



## PRE-UNI NEW COLLEGE

Blacktown: 12 Lock St Blacktown 2148 PH: 9676-5111 M: 0402799574

Email: [blacktownpreuni@gmail.com](mailto:blacktownpreuni@gmail.com)

Website: <https://blacktownpreuni.wixsite.com/preuninewcollege>

## 2025 Spring Holiday Course Information

### Year 5 Intensive Selective Trial Test Course (STTC)

The Selective Trial Test Course (STTC) continues during the first week of the spring holiday period. This intensive 5-day program is packed with practice tests and guidance to help students excel. They will tackle a variety of realistic exam-style questions across all test subjects, gaining critical insights and effective strategies for each question.

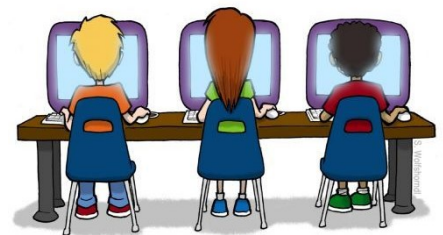

- Course Name: Year 5 Spring Intensive STTC
- Course Dates: 29 September – 3 October 2025 (Monday – Friday)
- Class time\* & location\*: 8:50am – 3:10pm. Blacktown Branch (12–14 Lock St.)
- Course Fee: \$ 750

By enrolling in the STTC, students will:

- ✓ Gain access to simulated computer-based exam questions that closely resemble the actual exam format.
- ✓ Sharpen time management abilities, reduce mistakes, and conquer test anxiety, enabling them to perform to their fullest potential.
- ✓ Experience a comprehensive practice with two trial test sessions per day, covering reading, writing, mathematical reasoning, and thinking skills.
- ✓ Engage in expert-led review sessions with teachers and tutors after each trial test, with a focused emphasis on challenging questions..

### Year 5 Spring Intensive STTC – Fee Schedule

Course Name	Course Period	Days	No. of sessions	Fee per session	Course Fee Total	Enrolment Due Date
Intensive STTC	29 Sep – 3 Oct	5	10	\$ 75	\$ 750	20th September 2025

- Class time and location are subject to change based on enrolment numbers.
- The OC Scholarship Discount and Annual Scholarship Discount apply only to full payments received by 5pm on Saturday, 20 September 2025.
- Credit card payments incur an additional surcharge (Visa & Mastercard only).
- Sibling (family) discounts do not apply to holiday courses.
- Partial enrolments are not allowed.